

These Documents are recorded on or can be transmitted as electronic media and are therefore subject to undetectable alteration or erasure, intentionally or unintentionally, due in part by transmission, conversion, media degradation, software error or human alteration. Accordingly, applied Form + Space LLC shall not be held liable for any claims, losses, damages or costs arising out of any such alteration or unauthorized use or modification of these Documents.

Project  
**Proposed Warehouse**  
60 Codman Hill Road  
Boxborough MA

**Draft Print**  
03/21/2022

No.	Date	Revision/Issue

Date  
3.21.2022  
Scale  
As indicated  
aF+S Job No.  
2204a-BOXB

Proposed Floor Plan

**A100**

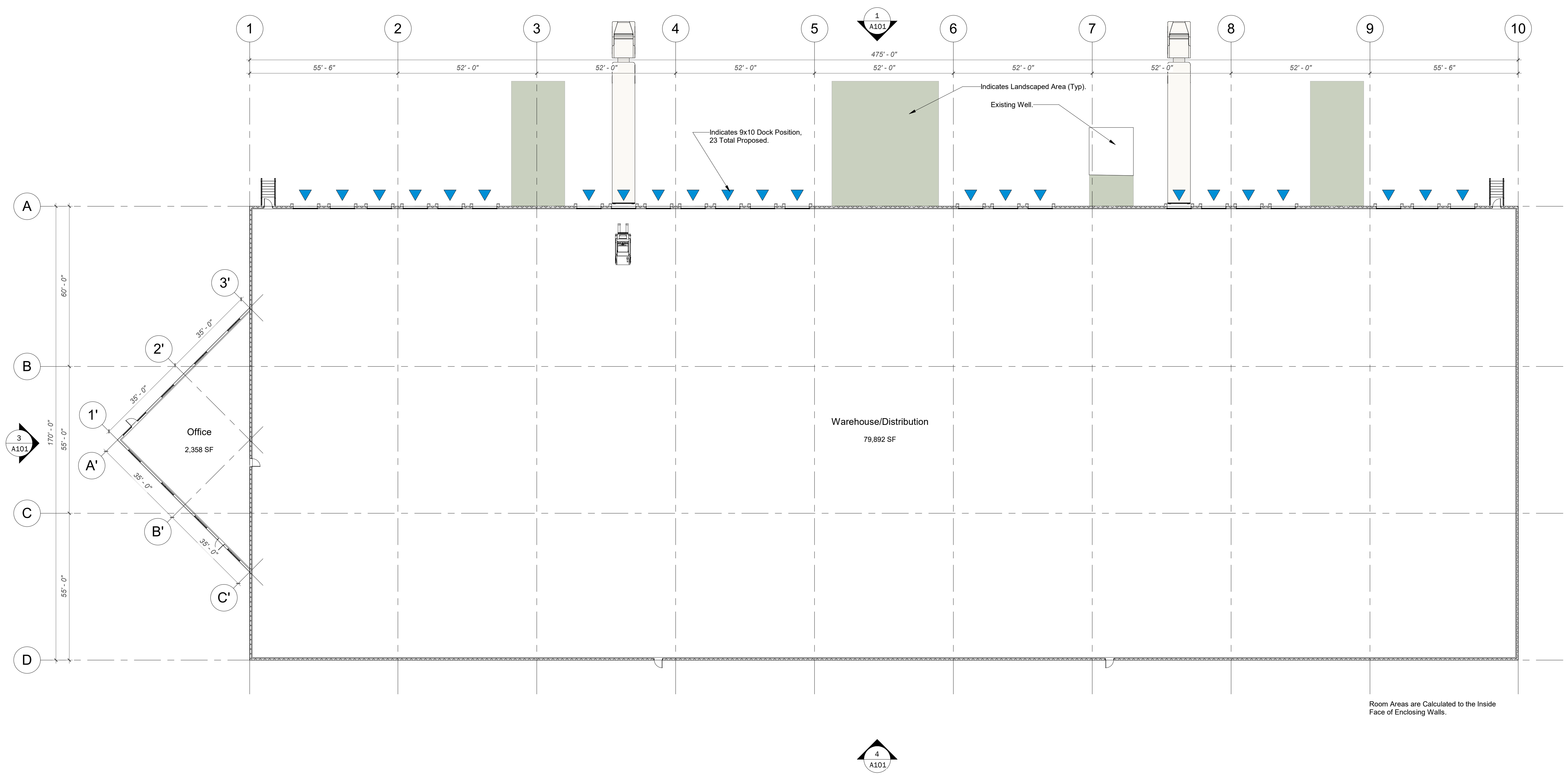

Room Areas are Calculated to the Inside Face of Enclosing Walls.

**1 Proposed Floor Plan**  
1" = 20'-0"

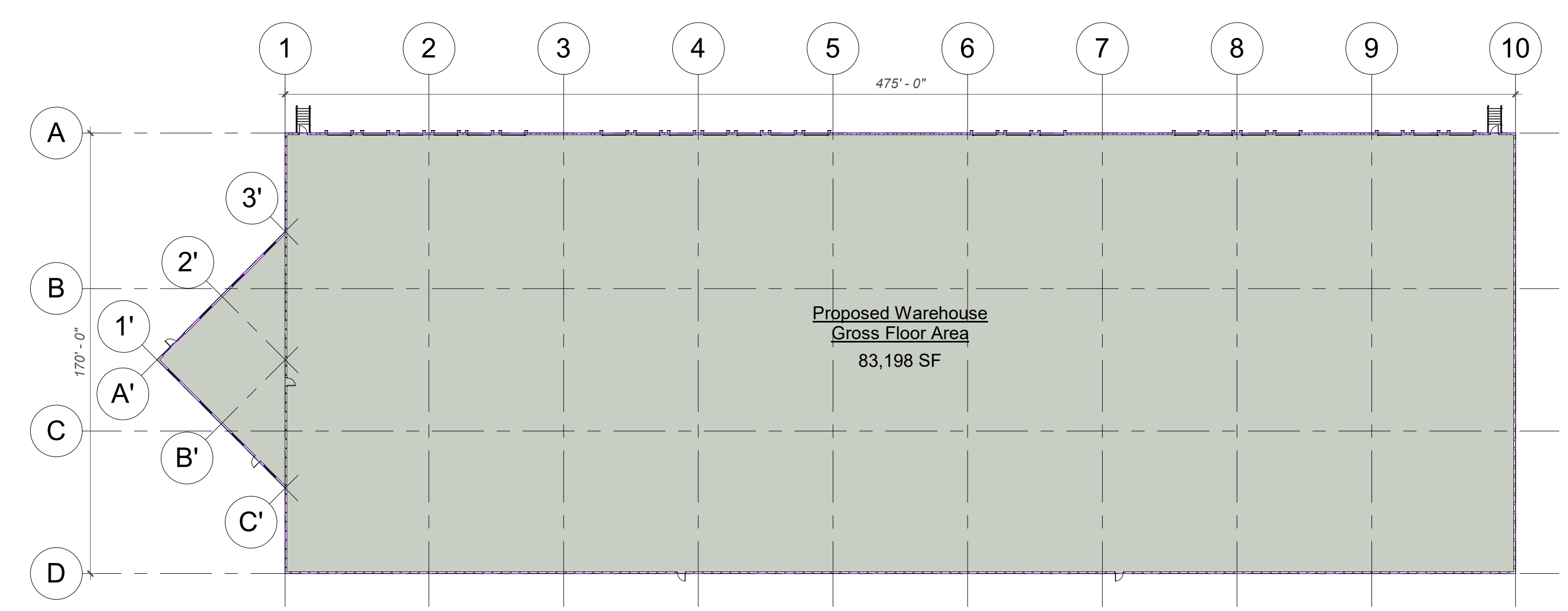

GFA Calculated to the Exterior Face of the Exterior Wall in Accordance with the Town of Boxborough Zoning Bylaws.

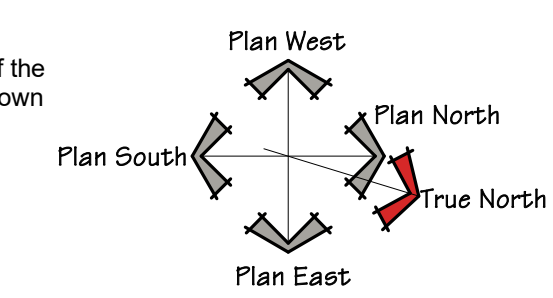

**2 Area Plan**  
1" = 40'-0"

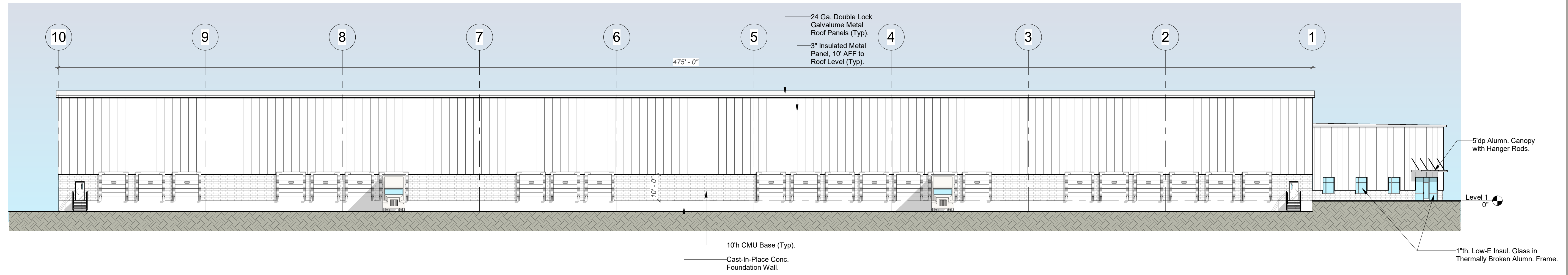

**1 Proposed West Elevation**  
1" = 20'-0"

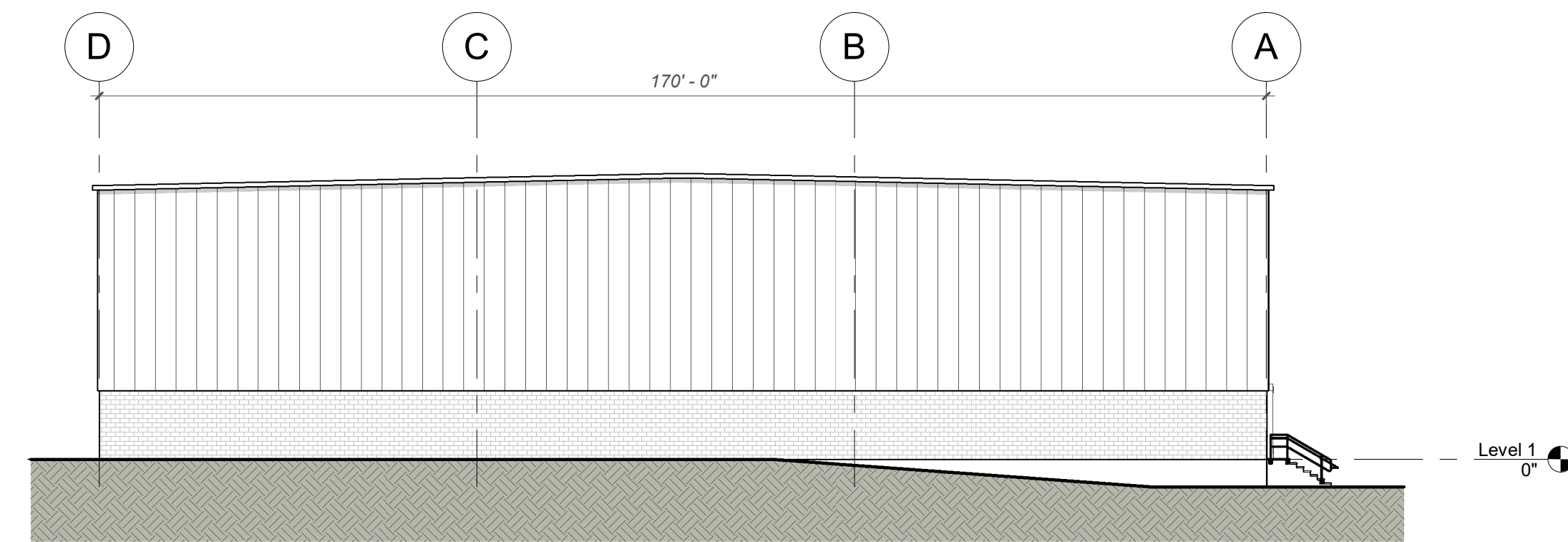

**2 Proposed North Elevation**  
1" = 20'-0"

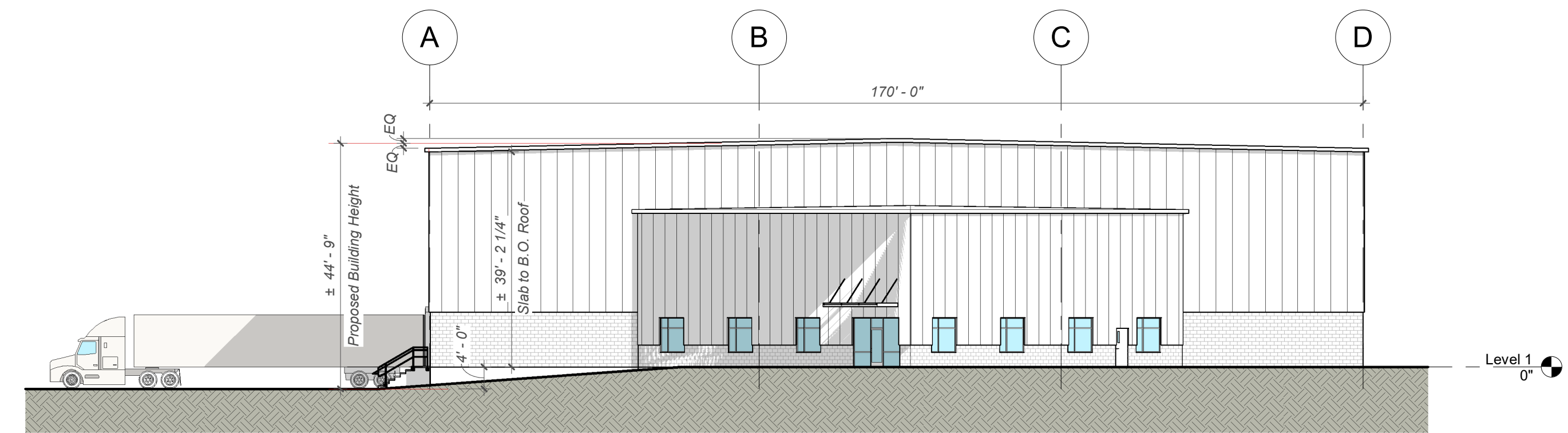

**3 Proposed South Elevation**  
1" = 20'-0"

Proposed Building Height is Calculated from the Average Finish Grade at the West (Front) Wall to a Point Half Way Between the Roof Ridge and the Intersection of the Top of Roof and Extension of the Front Wall (Gable Roof). Average Finish Grade Assumed to be -4'-0" Below FFE.

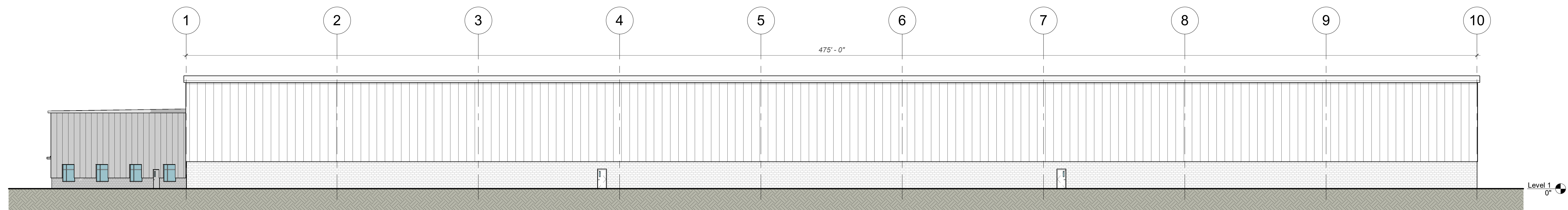

**4 Proposed East Elevation**  
1" = 20'-0"

These Documents are recorded on or can be transmitted as electronic media and are therefore subject to undetectable alteration or erasure, intentionally or unintentionally, due in part to transmission, conversion, media degradation, software error or human alteration. Accordingly, applied Form + Space LLC shall not be held liable for any claims, losses, damages or costs arising out of any such alteration or unauthorized use or modification of these Documents.

Project  
**Proposed Warehouse**  
60 Codman Hill Road  
Boxborough MA

**Draft Print**  
03/21/2022

No.	Date	Revision/Issue

Date  
3.21.2022  
Scale  
1" = 20'-0"  
aF+S Job No.  
2204a-BOXB

Proposed Exterior Elevations

**A101**